

01/06/2005 16:21:50

PALM BEACH COUNTY

# PLAT NO. 1 STONEWAL ESTATES P.U.D.

BEING A PORTION OF SECTION 14, 23 & 24, TOWNSHIP 42 SOUTH, RANGE 41 EAST  
PALM BEACH COUNTY, FLORIDA  
PART OF STONEWAL ESTATES, P.U.D.  
NOVEMBER, 1983

15

STATE OF FLORIDA  
COUNTY OF PALM BEACH  
THIS PLAT WAS FILED FOR  
RECORD AT \_\_\_\_\_ DAY OF  
\_\_\_\_\_ AD, 1983 AND  
DULY RECORDED IN PLAT BOOK  
\_\_\_\_\_ ON PAGES \_\_\_\_\_ AND  
\_\_\_\_\_  
JOHN B. DUNKLE, CLERK  
CIRCUIT COURT BY: \_\_\_\_\_ DC

NOTE:  
20' D.M.E. - 20' DRAINAGE  
MAINTENANCE EASEMENT

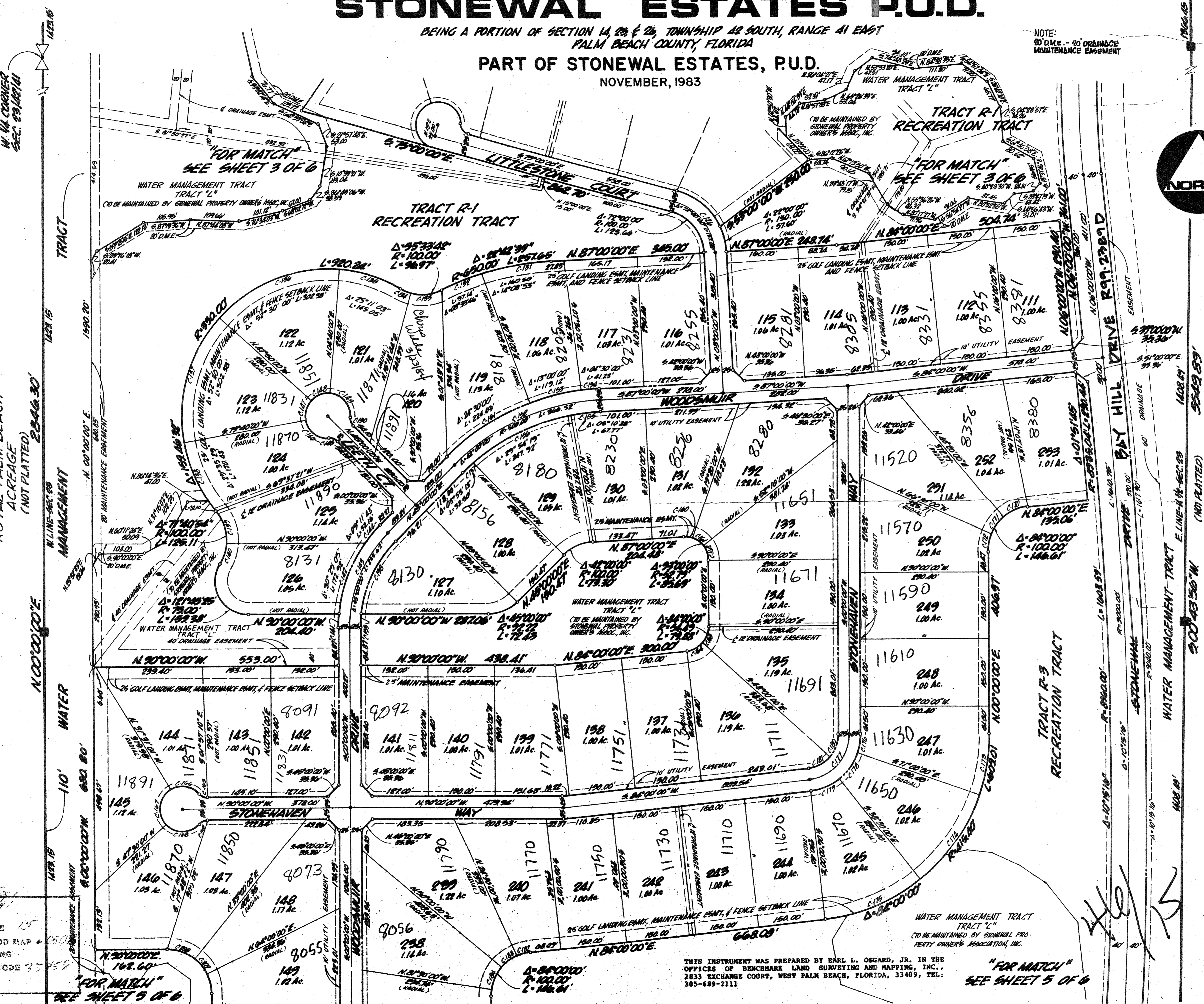

CURVE	DELTA	RADIUS	ARC
126	72°00'00"	125.00	157.08
131	14°08'53"	650.00	160.50
132	08°33'46"	650.00	97.14
133	41°01'23"	100.00	71.60
134	14°33'19"	100.00	25.37
135	25°11'03"	330.00	145.05
136	52°30'00"	330.00	302.38
137	52°30'00"	330.00	302.38
138	29°35'29"	330.00	170.43
139	43°59'58"	100.00	76.79
140	27°40'57"	100.00	48.31
141	05°19'12"	325.00	30.18
142	30°29'05"	325.00	172.92
143	45°00'00"	300.00	235.62
144	09°11'43"	325.00	52.18
145	48°11'23"	25.00	21.03
146	82°51'23"	50.00	72.31
147	52°30'00"	50.00	45.81
148	52°30'00"	50.00	45.81
149	88°31'23"	50.00	77.25
150	48°11'23"	25.00	21.03
151	24°30'00"	525.00	224.49
152	42°00'00"	500.00	366.52
153	13°00'00"	525.00	119.12
154	04°30'00"	525.00	41.23
155	08°10'28"	475.00	67.77
156	29°54'19"	475.00	247.92
157	03°55'13"	475.00	32.58
158	38°43'33"	275.00	185.79
159	06°17'27"	275.00	30.19
160	22°20'00"	52.79	20.58
161	32°50'00"	52.79	30.25
162	37°50'00"	52.79	34.86
163	42°00'00"	54.49	39.94
164	42°00'00"	54.49	39.94
165	48°11'23"	25.00	21.03
166	79°42'24"	50.00	69.56
167	100°58'59"	50.00	88.12
168	95°41'23"	50.00	83.50
169	48°11'23"	25.00	21.03
170	34°20'00"	100.00	59.92
171	26°10'00"	100.00	45.67
172	23°30'00"	100.00	41.02
173	19°00'00"	415.40	137.75
174	32°30'00"	415.40	235.63
175	32°30'00"	415.40	235.63
176	19°00'00"	125.00	41.45
177	84°00'00"	100.00	146.61
178	32°30'00"	125.00	70.90
179	32°30'00"	125.00	70.90
180	42°00'00"	75.00	54.98
181	42°00'00"	75.00	54.98
182	18°30'00"	100.00	32.29
183	25°30'00"	100.00	44.51
184	31°30'00"	100.00	54.98
208	39°00'00"	100.00	68.07
209	25°00'00"	100.00	43.63

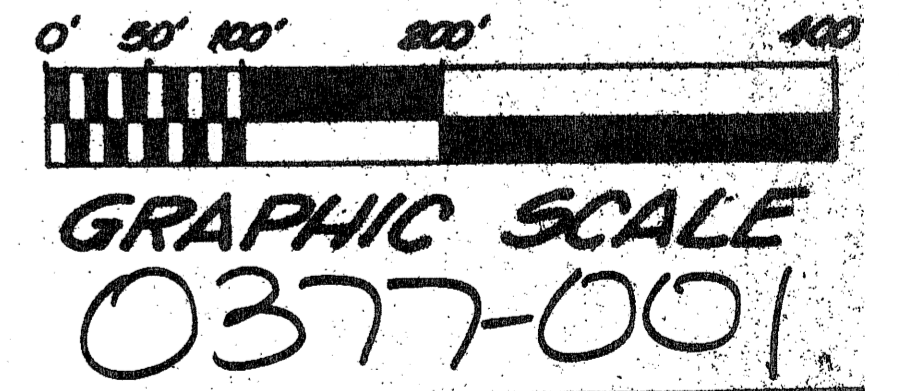

**BENCH MARK**  
land surveying and mapping, inc.  
CONRAD WISCHAEFER CONSULTING ENGINEERS INC  
PALM BEACH COUNTY, FLORIDA

**PLAT OF STONEWAL ESTATES P.U.D.**

DATE	DRAWN	APPROVED
	E.L.O.	R.T.O.

THIS INSTRUMENT WAS PREPARED BY EARL L. OSGARD, JR. IN THE OFFICES OF BENCHMARK LAND SURVEYING AND MAPPING, INC., 2833 EXCHANGE COURT, WEST PALM BEACH, FLORIDA, 33409, TEL: 305-689-2111

"FOR MATCH" SEE SHEET 5 OF 6

DIVISION # 23454  
BK 47  
FLOOD ZONE B  
AD # 59  
ZONING  
ZIP CODE 33454  
PLAT NAME